

# The Eames House

Ariana  
Carolina  
Espinosa

The Eames House (Case Study House #8) was constructed by the married couple Charles and Ray Eames, and originally designed as their personal home and studio space.

However, the design's purpose was to serve the needs of the couple, combining nature and the outdoors with their workspace and everyday lives.

The house celebrates mass production in architecture, as well as functionality in design, to create a living space that is high in quality and low in cost. This is why the house is now a landmark of mid-20<sup>th</sup> century modern architecture.

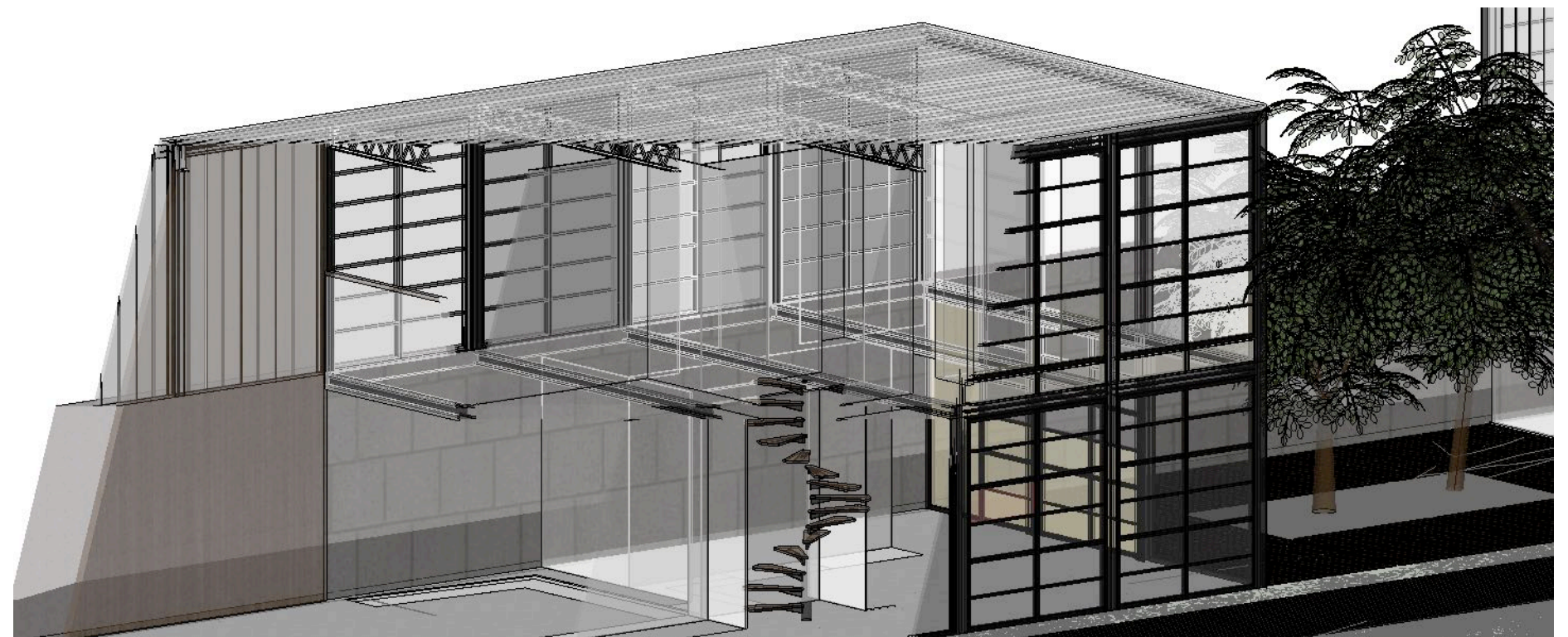



# Front Elevation



# Rear Elevation



scale: 1/16" = 1'-0"



Residence



Studio

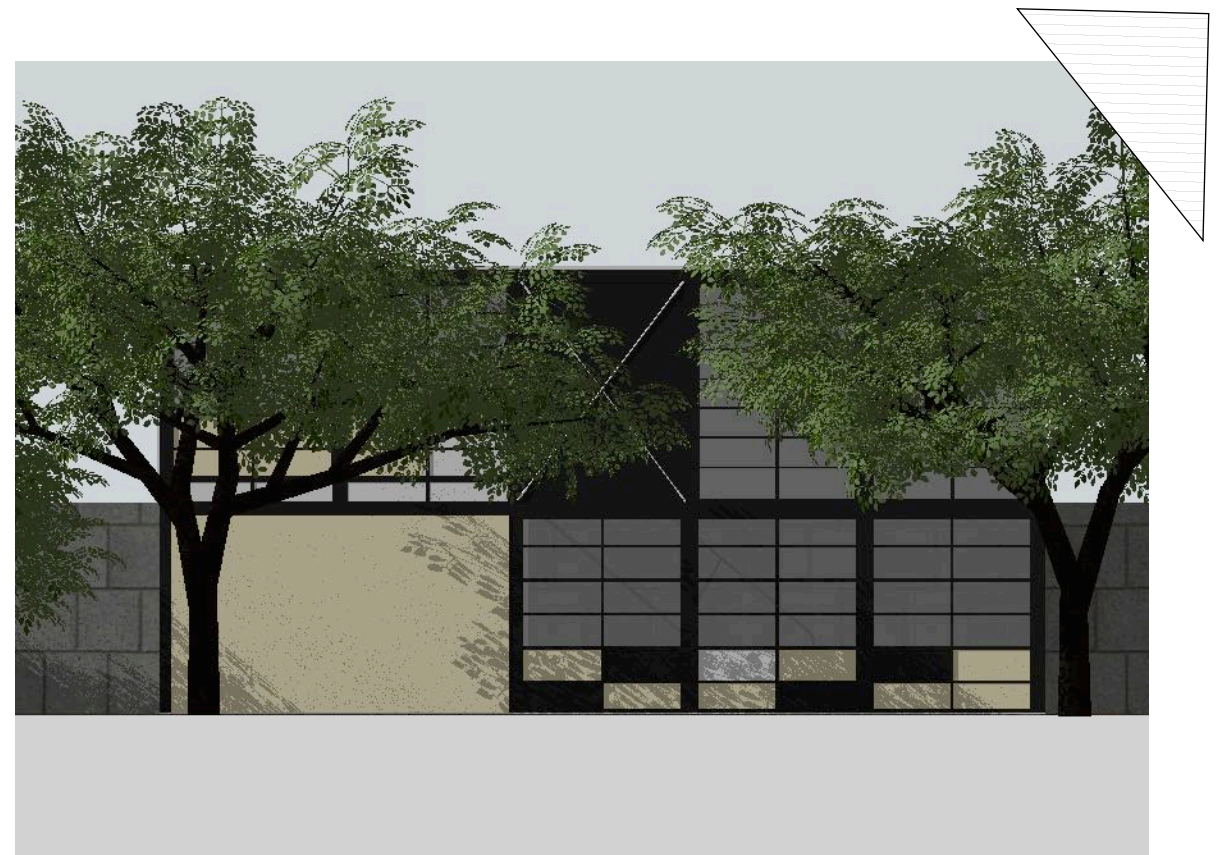

East  
Elevation



West  
Elevation





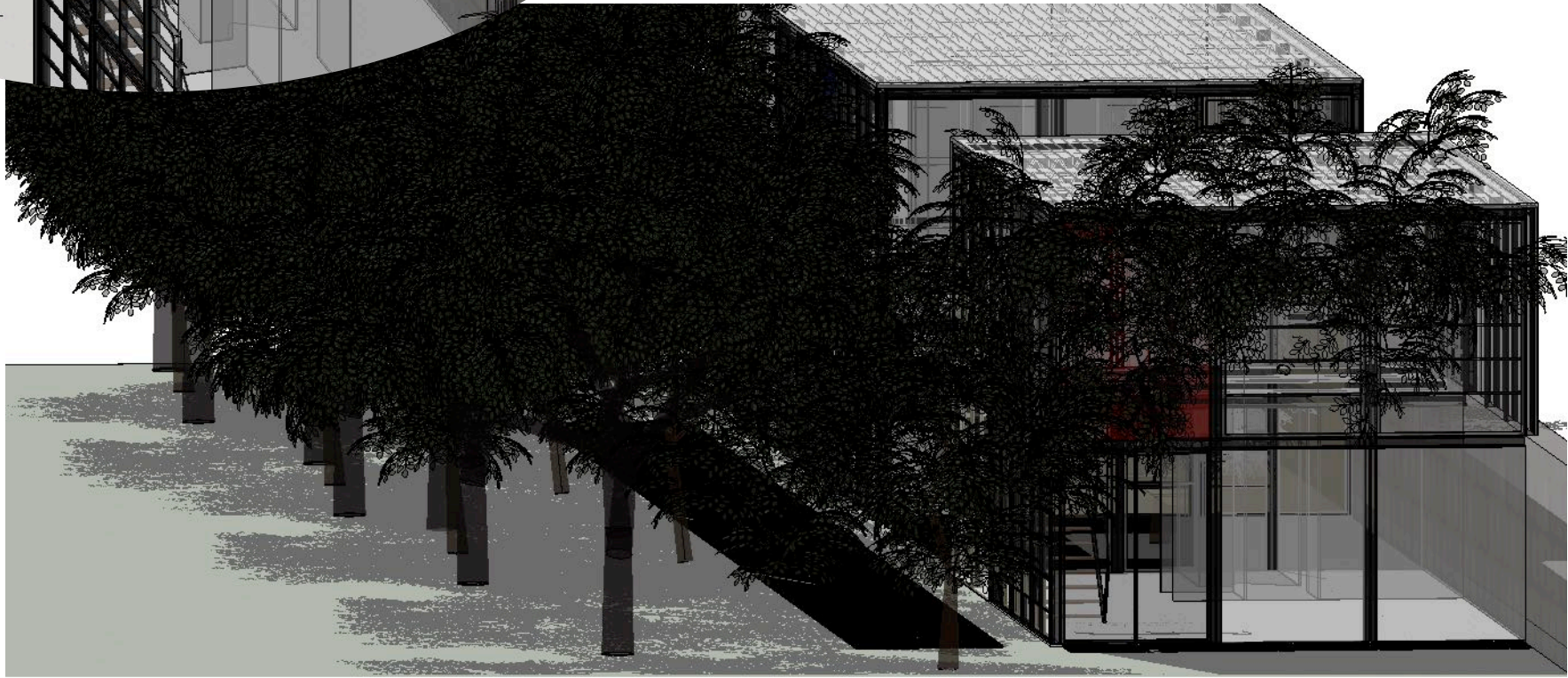
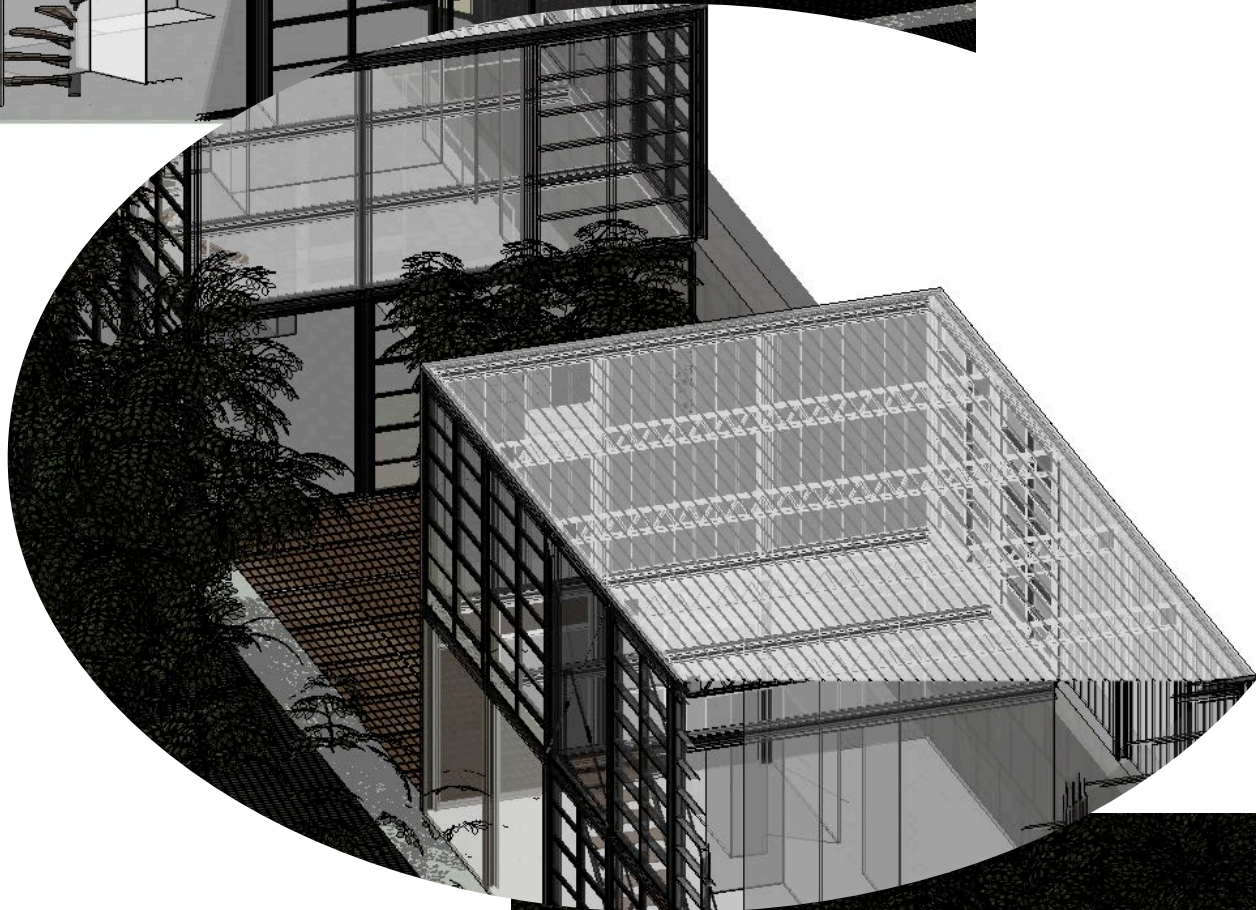
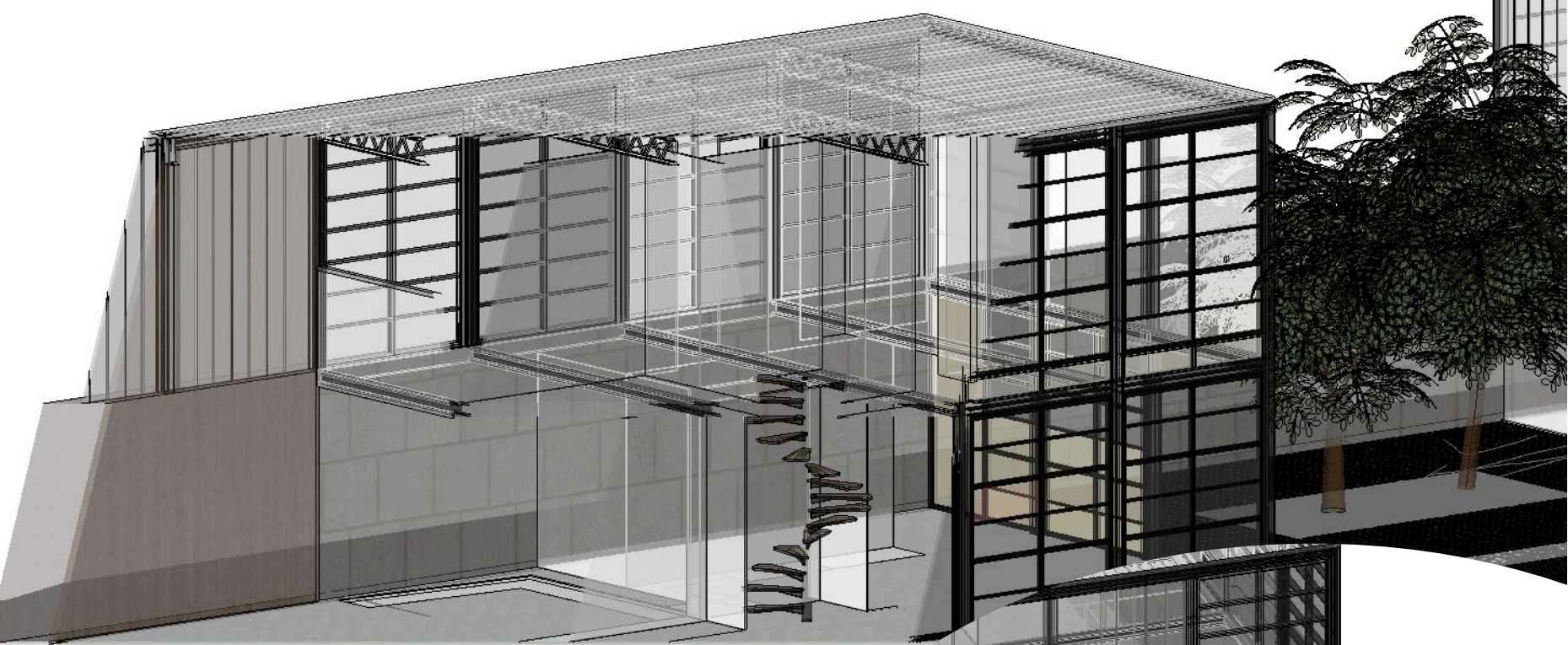



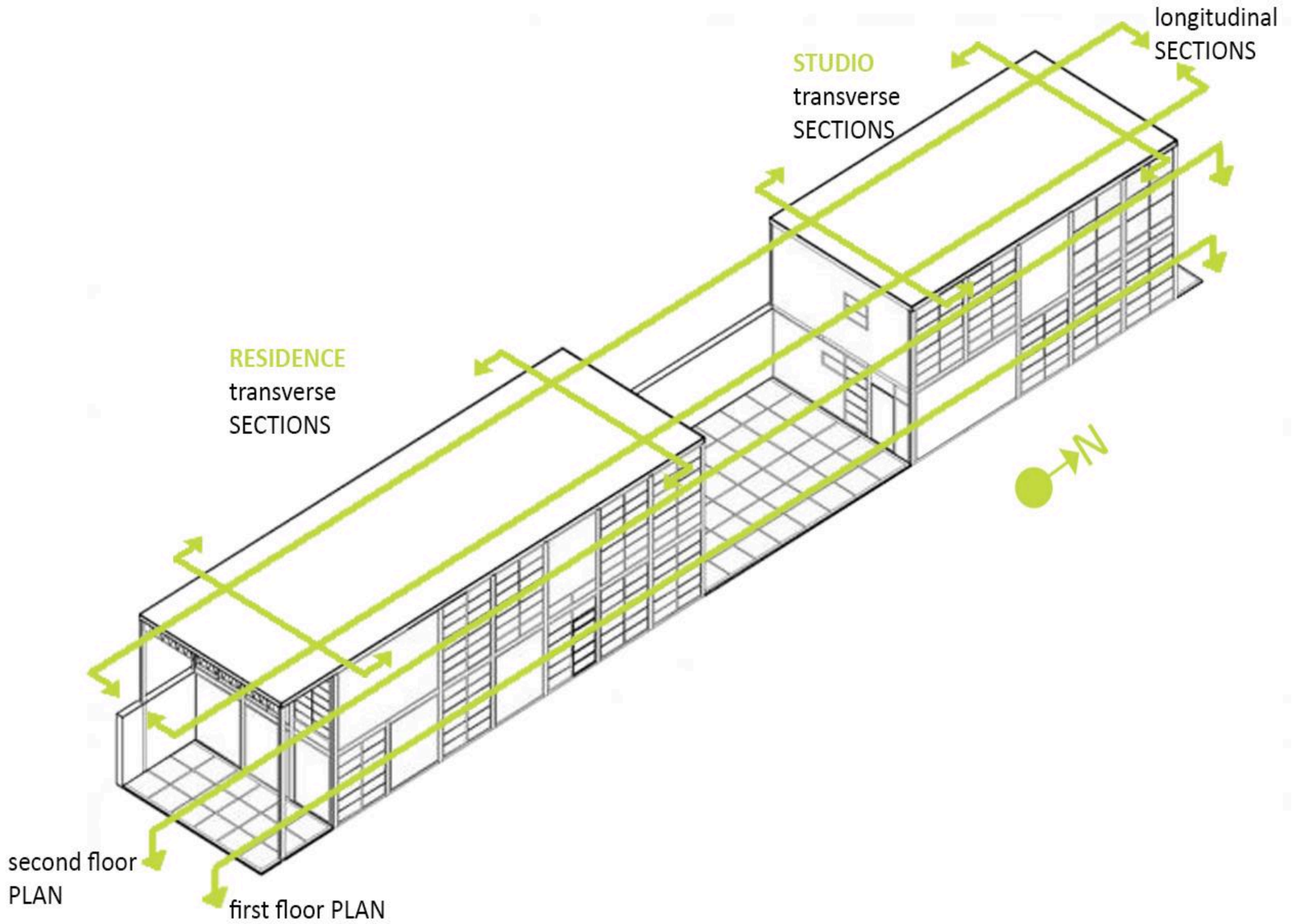

# Plans

1st Floor

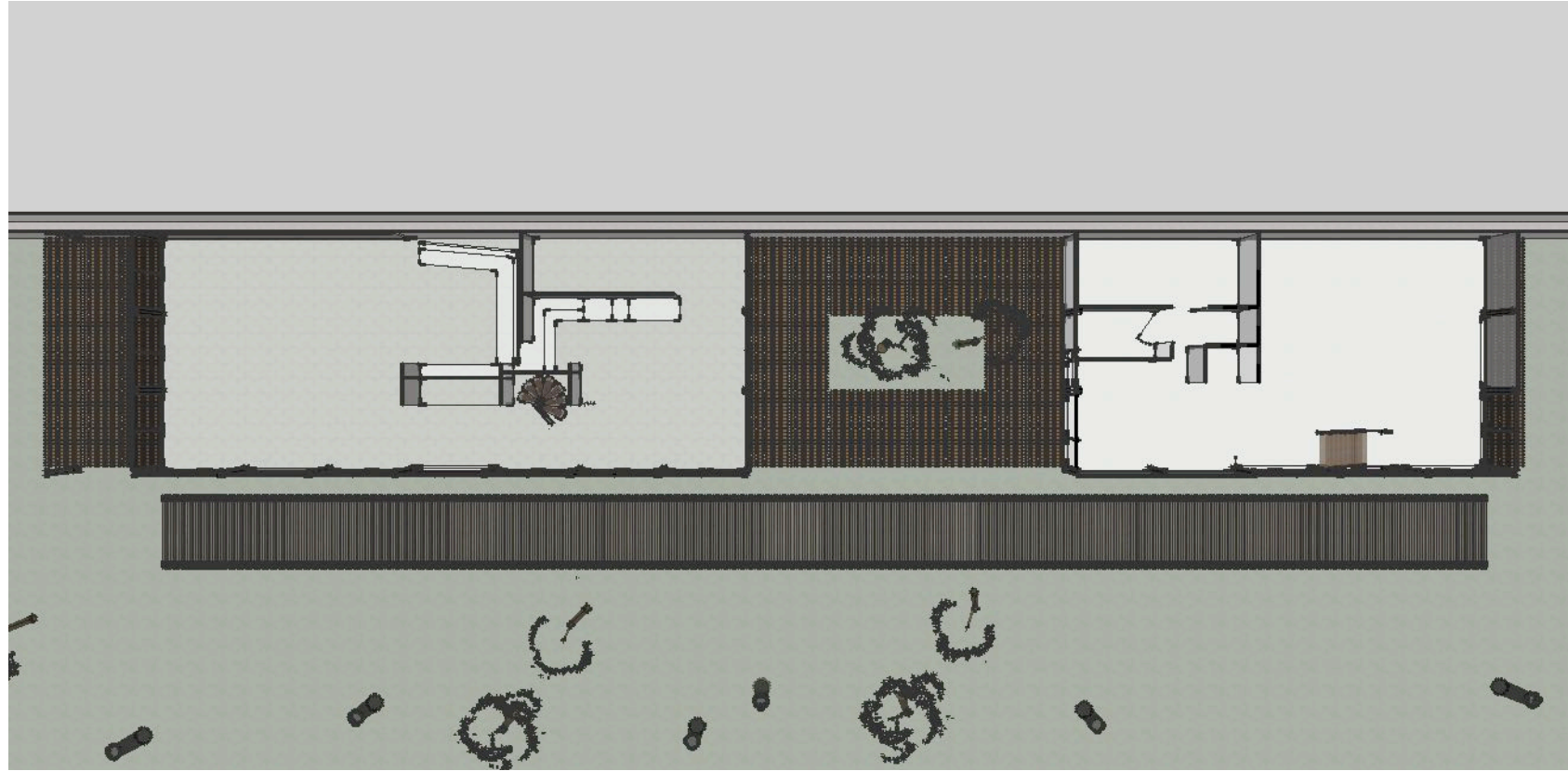

2nd Floor





# Longitudinal Sections





# Transverse Sections

Residence



Studio





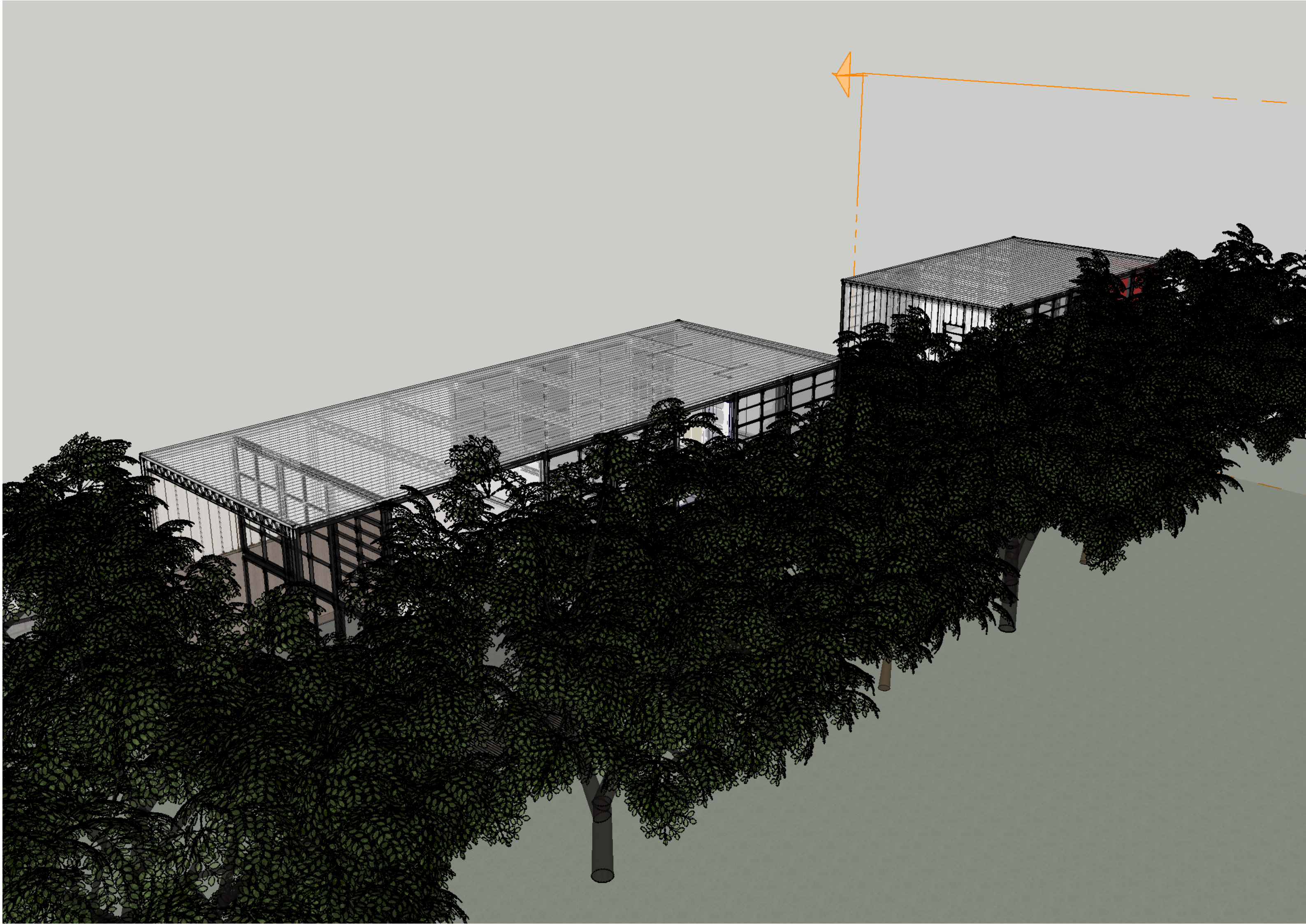





Ariana Carolina Espinosa